4th Sunday of Advent

Responsorial Psalm, Year C [Kate Keefe]

STANZAS **Psalm Tone: 5** **Psalm 80 (79): 2ac+3b, 15-16a, 18-19**

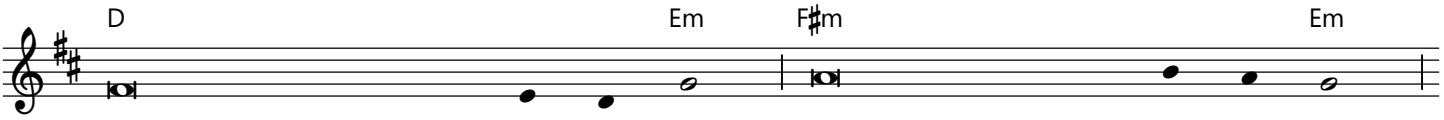

1. O shepherd of Is - ra - el, hear us, shine forth from your cher - u - bim throne.
2. God of hosts, turn again, we im - plore, look down from heav - en and see.
3. May your hand be on the man you have chosen, the man you have giv - en your strength.

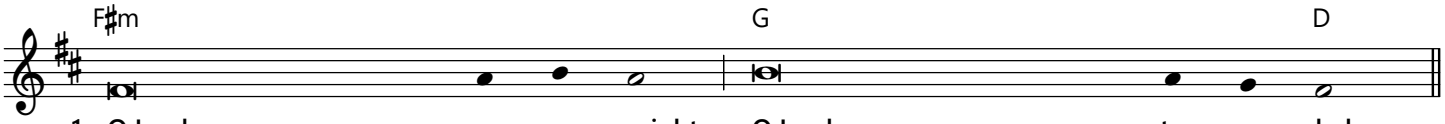

1. O Lord, rouse up your might, O Lord, come to our help.
2. Visit this vine and pro - tect it, the vine your right hand has planted.
3. And we shall never forsake you a - gain: give us life that we may call up - on your name.

Response text: "Lectionary for Mass", © 1969, 1981, ICEL. All rights reserved.
Stanza text: "The Psalms: A New Translation", © 1963, The Grail (England). Published by HarperCollins Publishers. All rights reserved.
Music: www.liturgyshare.org, © 2022, Chris Wroblewski, b. 1958. All rights reserved.